

What kind of Blood pressure monitor does a G.P. want???

Someone which is easy to use

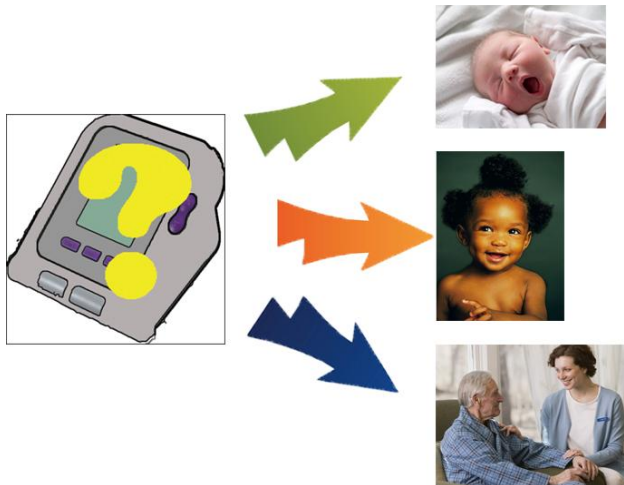

Someone which can be applied to different patients



Someone which is reliable and accurate



Someone which is intelligent and helpful.

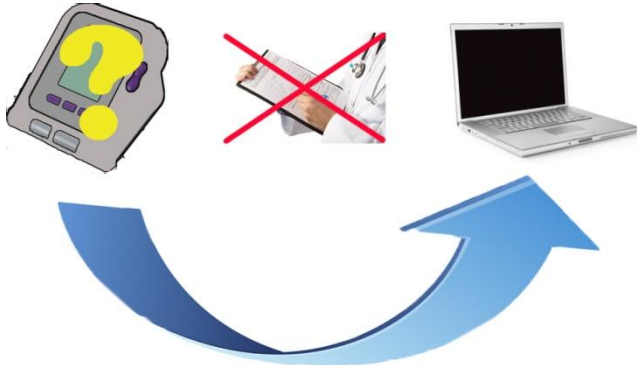

Now CONTEC Medical Systems give you the perfect candidate:

Contec 08A Digital Blood Pressure Monitor



- CE and FDA approved
- Trusted accuracy, clinically verified.
- Multi-user mode: Adult, Pediatric and Neonate
- Built-in flash memory to store 100 data for each user
- Reliable power supply from AA battery.
- Buy a SpO2 probe, make it a pulse oximeter. Plug and Play.
- Rich selection of cuff



+ Accessories



Cuff



SPO2 Probe (Optional)



Cuff (Optional)

+ Technical Specifications

| | | |
|----------------|--------------------|--|
| NIBP | Measurement Method | Oscillometry |
| | Measurement Mode | Automatic |
| | Measurement Range | 0mmHg–280mmHg |
| | Resolution | 1mmHg |
| SPO2(Optional) | Alarm | Systolic, Diastolic |
| | Resolution | 1% |
| | Accuracy | 70–100%, ± 2%, 0–69%, unspecified |
| | Measurement Range | 0–100% |
| Pulse Rate | Resolution | 1bpm |
| | Accuracy | ± 3bpm, or ± 3% (Select larger) |
| | Measurement Range | 40bpm–240bpm |
| | Display | 2.8" TFT color |
| Specification | Power | Four "AA" Alkali Battery, AC Adapter (DC 6V, optional adapter) |
| | Dimension | 130*110*80 mm |
| | People Range | Adult, Pediatric, Neonate |

Software Screenshots

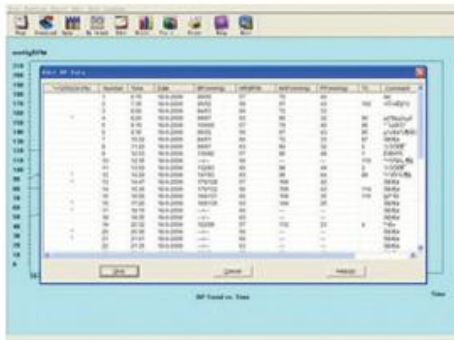

Editdata

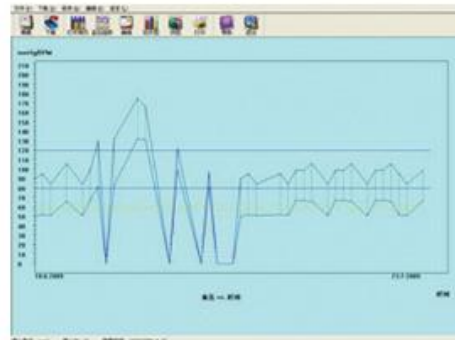

Trend

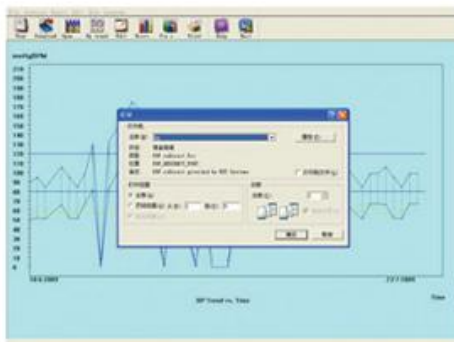

Print report

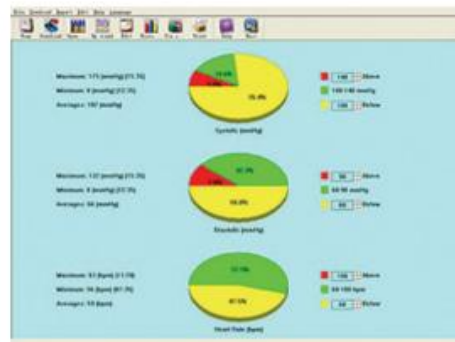

Pie

If it is what you are looking for, please contact:

Gray Liu

Regional Manager



Contec Medical Systems Co.,Ltd

We cordially invite you to see our new products at the following exhibition!!

68th CMEF in Chengdu City

Venue: Chengdu Century City New International Convention and Exhibition
Center

Date: Oct 18th to Oct 21st, 2012

Booth number: Hall2 B02

Tel: 0086-335-8015478; Cell phone: 0086-13933790628

MSN: contec.gray@gmail.com

Sky: contec.gray